

ATTACHMENT A

Proposed Text Amendment to the Shelby County Zoning Regulations
Words to be added are underlined – Words to be deleted are lined through

Article XIX

SPECIAL DISTRICTS

SECTION 1904 – BEQ, Building Exterior Quality Design Overlay District

B. Designation of Corridor(s)

The BEQ, Building Exterior Quality Design Corridor(s) shall include:

1. Frankfort Road Corridor: Those properties located on or in the vicinity of Frankfort Road (US 60) in the unincorporated areas of Shelby County, Kentucky; said properties being more particularly shown on the map attached hereto and by reference made a part hereof as Exhibit "A".
2. Mt. Eden Road (KY 53 S) Corridor: Those properties located on or in the vicinity of Mt. Eden Road (KY 53 S) in the unincorporated areas of Shelby County, Kentucky; said properties being more particularly shown on the map attached hereto and by reference made a part hereof as Exhibit "A".

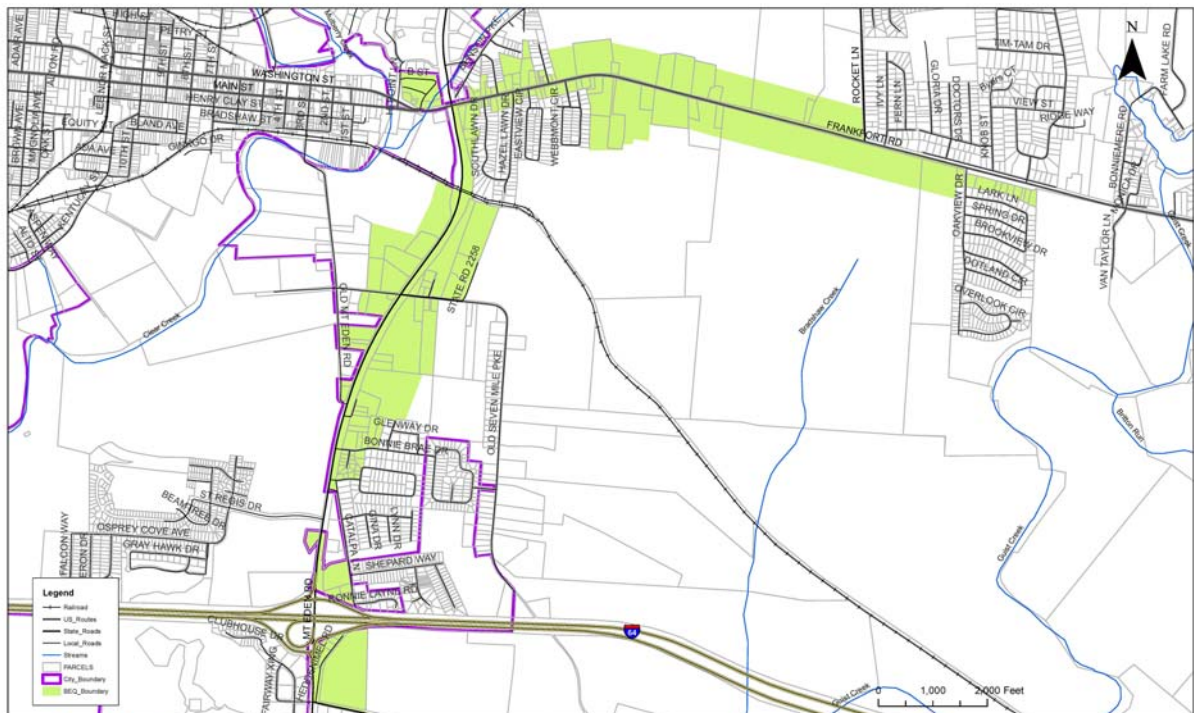

Exhibit "A"
Frankfort Road & Mt Eden Road Building Exterior Quality Design Corridor
- Shelby County, Kentucky -

Building Exterior Quality Design Corridor standards shall be applicable to all properties within the BEQ boundaries designated by this map.

3. Mt. Eden Road (KY 53 S) Corridor (Shelbyville City Limits): Those properties located on or in the vicinity of Mt. Eden Road (KY 53 S) in the limits of the city of Shelbyville, Kentucky; said properties being more particularly shown on the map attached hereto and by reference made a part hereof as Exhibit "B".

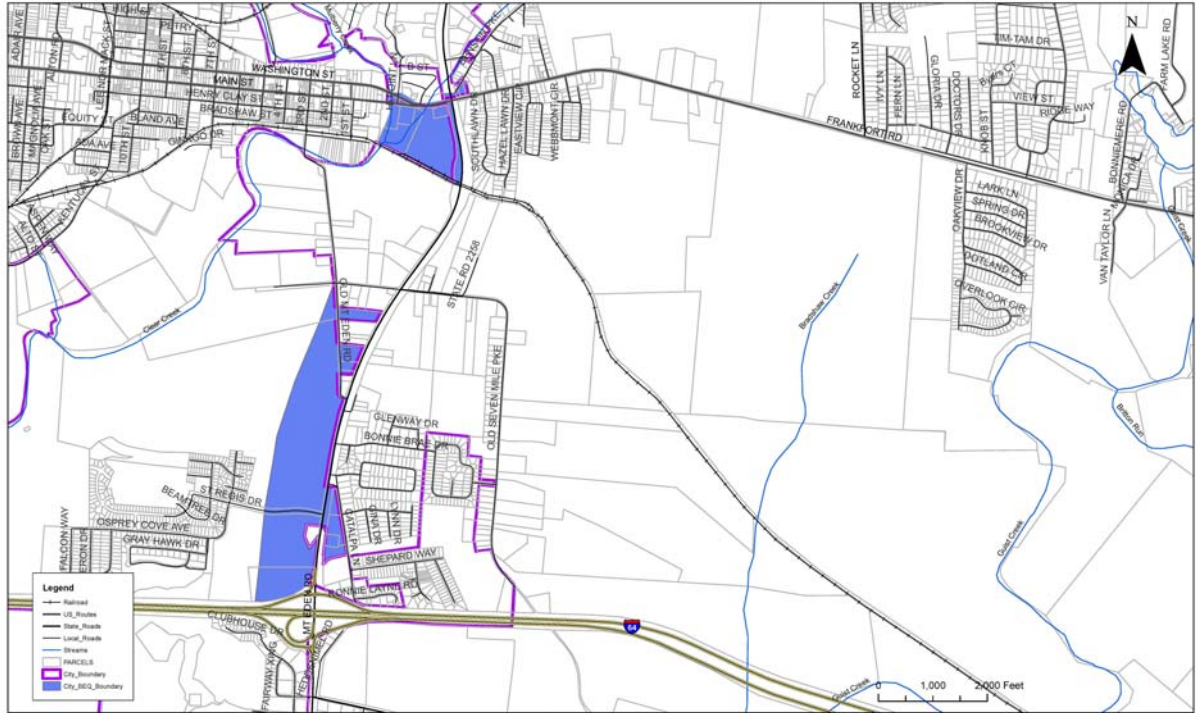

Exhibit "B"
Mt Eden Road Building Exterior Quality Design Corridor
- Shelbyville, Kentucky -

Building Exterior Quality Design Corridor standards shall be applicable to all properties within the BEQ boundaries designated by this map.